

## Sheffield

Unit H2 East Mall  
Crystal Peaks Shopping Centre

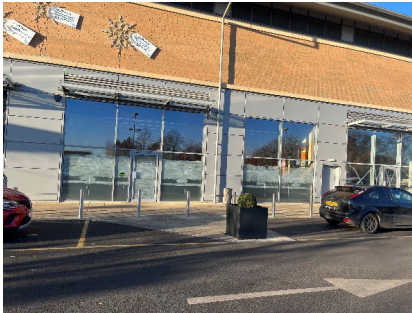

### Location

Crystal Peaks is a major regional shopping destination 7 miles south east of Sheffield City Centre with an annual footfall of approx. 13 million. The 635,000 sq ft centre is anchored by a 90,000 sq ft **Sainsbury's** and 56,000 sq ft **Marks & Spencer**, other key retailers include **Next**, **Deichmann** and **New Look**. The Centre also benefits by being adjacent to Crystal Peaks Retail Park and Drakehouse Retail Park.

At the lower level there is a Food Hub where occupiers include **Costa**, **McDonalds** and **Subway**. Further information can be found at [www.crystalpeakscentre.com](http://www.crystalpeakscentre.com).

The premises occupy a prime trading location on East Mall nearby retailers including **New Look**, **Peacocks**, **One Below** and **Vodafone**.

### Prime Retail Unit To Let

### Subject to Vacant Possession

#### Accommodation

The premises are arranged over ground and first floors providing the following approximate areas:

Ground Floor	1,642 sq ft	152.55 sq m
--------------	-------------	-------------

#### Lease

The premises are available by way of a new effectively full repairing and insuring lease for a term of 10 years, subject to one upward only rent review at the fifth year.

#### Rent

£40,000 per annum exclusive.

#### Service Charge

The estimated service charge is £7,303 per annum, plus VAT.

#### Rates

**Rateable Value 2023 To be assessed**

Interested parties are advised to make their own enquiries to verify this information.

#### Energy Performance Certificate

A copy of the EPC is available upon request.

#### Legal Costs

Each party to be responsible for their own legal costs.

#### Viewing & Further Information

Strictly by prior appointment: -

#### Doug Stevens

Douglas Stevens & Company

Telephone: 07788 432800

E-mail: [douglas.stevens@douglasstevens.co.uk](mailto:douglas.stevens@douglasstevens.co.uk)

#### Nick Cook

Douglas Stevens & Company

Telephone: 07884 433062

E-mail: [nick.cook@douglasstevens.co.uk](mailto:nick.cook@douglasstevens.co.uk)

#### Our Joint Agent

Sixteen Retail

Nicola Harrington

Telephone: 07971 183165

#### Subject to Contract



50 metres

**Misrepresentation Act 1967:** Messrs Douglas Stevens & Co for themselves as vendors and lessors of this property whose agents they are, give notice that; (i) these particulars are set out as a general outline for guidance of intended purchasers of lessees, and do not constitute part of an offer or contract; (ii) all descriptions, dimensions, reference to condition and necessary permissions for use and occupation, and other details are given without responsibility and any intending purchasers or tenants should not rely on them as statements or representations of fact but must satisfy themselves by inspection or otherwise as to the accuracy of all matters upon which they to rely; (iii) no person in the employment of Douglas Stevens & Co has any authority to make or give any representation or warranty whatsoever in relation to this property; (iv) properties are offered subject to contract and being unsold or un-let and no responsibility is taken for any inaccuracy or expenses incurred in viewing; (v) all prices and rentals quoted are exclusive of Value Added Tax at the appropriate rate. Similarly, unless stated otherwise, any offer made will be deemed to be exclusive of VAT.